

# 125 & 129 PENCE ROAD

Cowansville, PA 16218 (Armstrong County)

WAREHOUSE BUILDINGS  
FOR SALE



## CONTACT

Dana Schatzel Grau

dgrau@HannaLWE.com 412.261.2200

All information furnished regarding property for sale, rental or financing is from sources deemed reliable. No representation is made as to the accuracy thereof, and it is submitted subject to errors, omissions, change of price, rental, or other conditions, prior sale lease, financing or withdrawal without notice. Hanna Langholz Wilson Ellis will make no representation, and assume no obligation, regarding the presence or absence of toxic or hazardous waste or substances or other undesirable material on or about the property.





ADDRESS	125 & 129 Pence Road
BUILDING TYPE	Flex/Industrial/Warehouse
TOTAL SF	Building One: 8,790 SF (8,400 SF Warehouse / 390 SF Office) Building Two: 10,000 SF Building Three: 6,525 SF
ACRES	13.33 acres
CEILING HEIGHTS	Building One: 17'9" Building Two: 26' Building Three: 14'
DOCK DOORS	Building One: 1 Building Two: 1
DRIVE IN DOORS	Building One: 4 Building Two: 5 Building Three: 6
ZONING	M2 - Heavy Industrial
NOTES	Dollar General retail store being constructed at corner of East Brady Road and Pence Road
	UTILITIES
GAS	Peoples
WATER	Well
SEWAGE	East Franklin Twp
ELECTRIC	West Penn Power
SALE PRICE	\$625,000

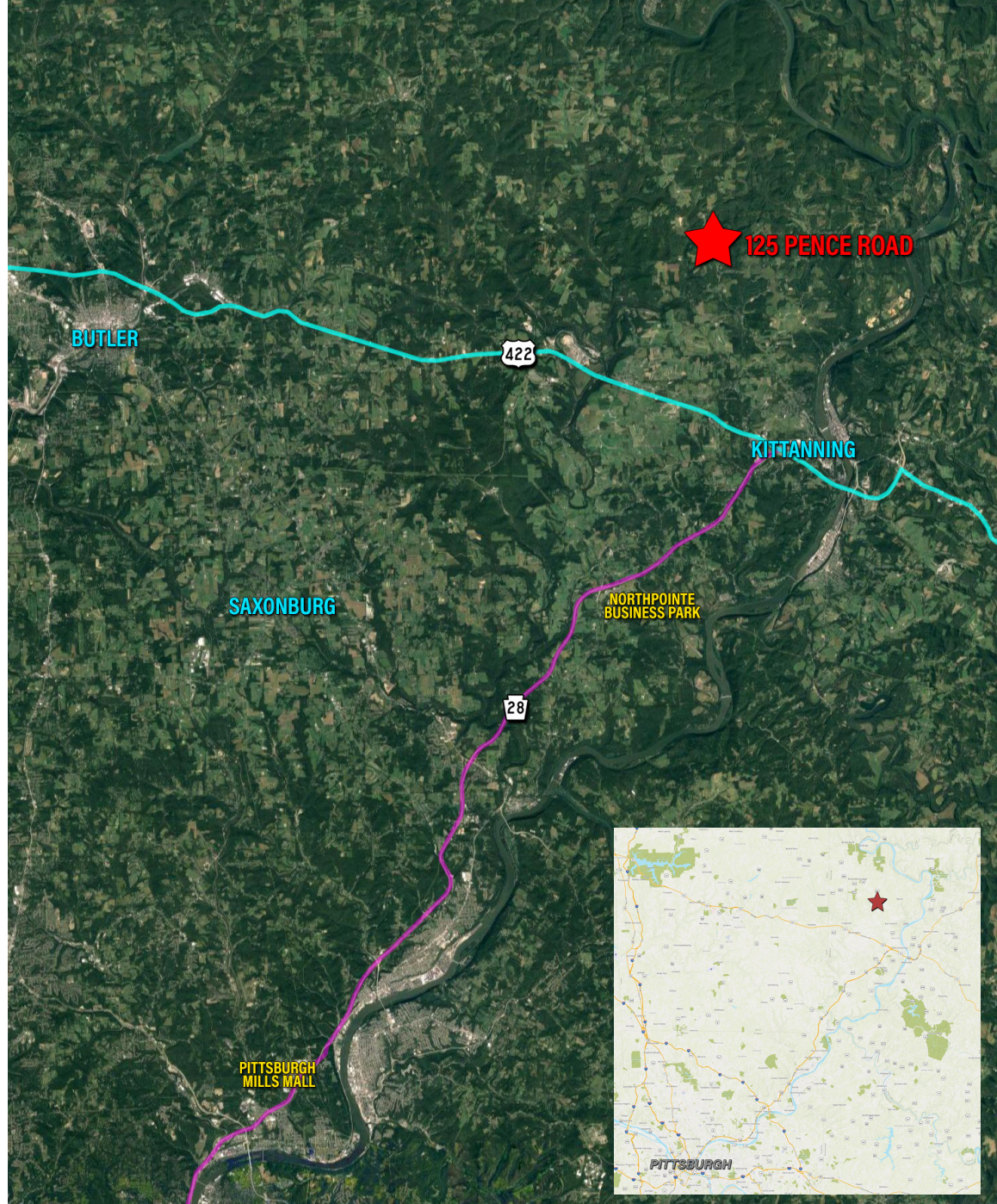

One PPG Place • Suite 1640 • Pittsburgh, PA 15222  
412.261.2200 • HannaLWE.com

## CONTACT

Dana Schatzel Grau

dgrau@HannaLWE.com 412.261.2200

All information furnished regarding property for sale, rental or financing is from sources deemed reliable. No representation is made as to the accuracy thereof, and it is submitted subject to errors, omissions, change of price, rental, or other conditions, prior sale lease, financing or withdrawal without notice. Hanna Langholz Wilson Ellis will make no representation, and assume no obligation, regarding the presence or absence of toxic or hazardous waste or substances or other undesirable material on or about the property.